

Aichi Gakuin University Dental School



The dental hospital



The dental school building



New friends



My desk

Its all new!

1. 座ってください。
自動的に冷水を排出します。
準備中ランプが消灯したら、おしり又はビデ
洗浄が使えます。
Sit down on the seat.
Some cold water will automatically flow into
the toilet bowl. When the Ready Light turns off,
the SPRAY and BIDET are ready to be used.

2. おしり又はビデスイッチを押してください。
洗浄します。
お好みの水勢に調整してください。
Push either the SPRAY switch or BIDET
switch. Washing will start.
Adjust the water pressure to your liking.

3. 止スイッチを押してください。
おしり・ビデ洗浄が止まります。
Push the STOP switch.
The SPRAY or BIDET will stop.

止スイッチ STOP 噴射スイッチ SPRAY ビデ洗浄スイッチ BIDET

電源切替 SW/SELECT



INCREDIBLE food!!!



Open markets...



Temples and shrines



Temples and shrines



Guarding the entrance



Inside the temple

Tokyo lives up to reputation



It is also hard work



Research

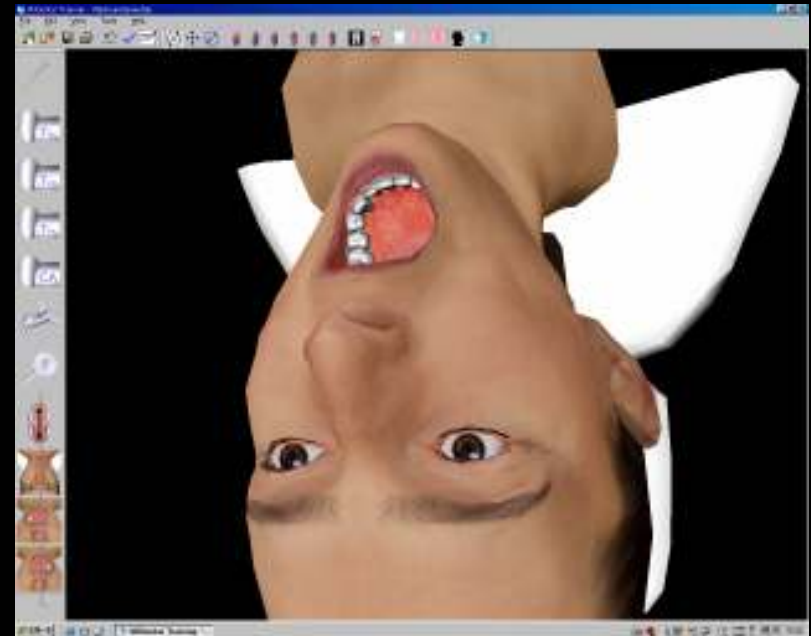
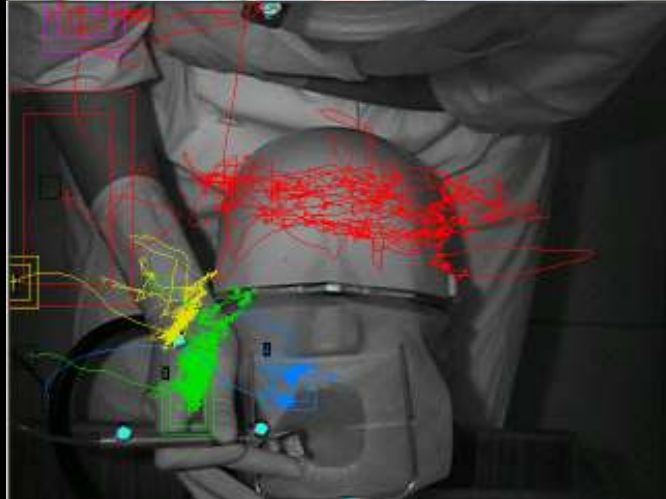

Making friends and getting collaborations



Time is always made for social networking.

A little bit of the west...



At work



- Expected to do your best.
- Be part of the team.
- Follow the team's pace.

My two best moments



F1 Suzuka



Realizing I felt at home

The autumn leaves



